

CAR NAME/No. _____

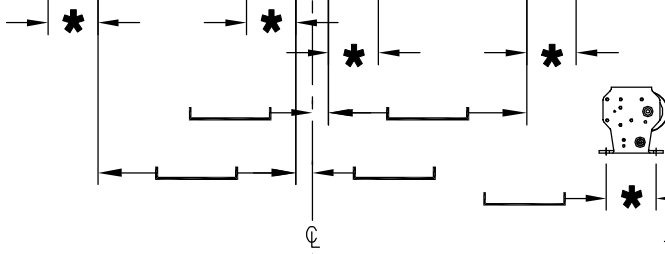

G.A.L. STANDARD SHEAVE MOUNTING HOLES ARE $4\frac{1}{8}$ ϕ WITH $\frac{3}{8}$ BOLTS.
THE FOLLOWING SIZES ARE ALSO AVAILABLE:
($3\frac{3}{4}$)(4)($4\frac{1}{8}$)($4\frac{1}{4}$)($4\frac{1}{2}$)($4\frac{5}{8}$)($4\frac{3}{4}$)
IF OTHER DIMENSION PLEASE SPECIFY.

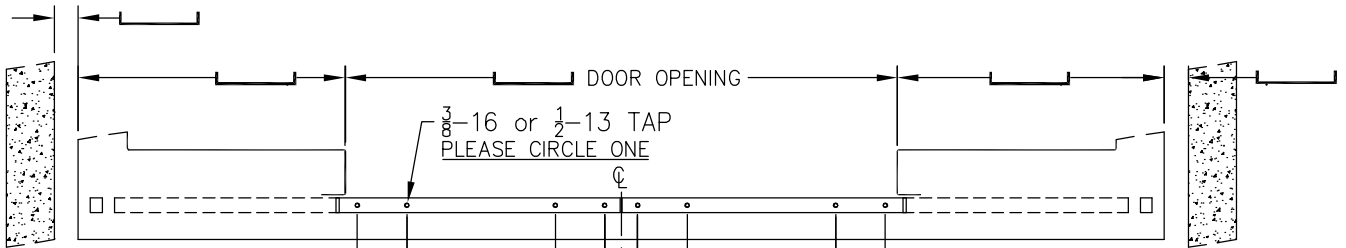
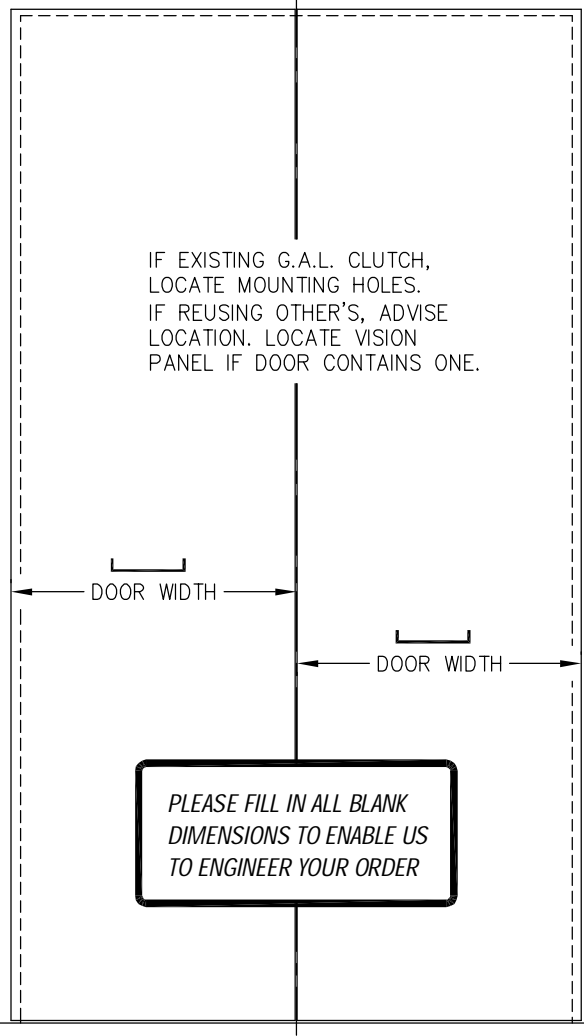

PLEASE FILL IN ALL BLANK DIMENSIONS TO ENABLE US TO ENGINEER YOUR ORDER

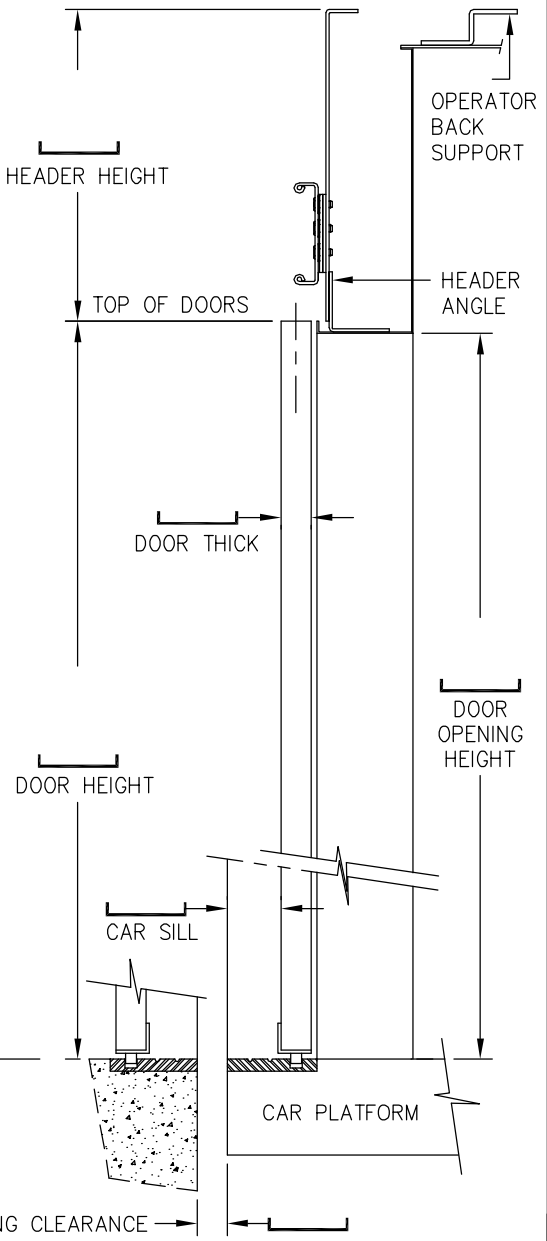

G.A.L. MANUFACTURING CORP.
50 E. 153rd STREET BRONX, N.Y. 10451
TEL. 718 292 9000 FAX 718 292 2034

EXISTING CAR CONDITIONS CENTER PARTING DOORS
- FIELD SURVEY FORM -

DATE 11-4-97	REV A
DOC. No. 6233	3/05

CAR NAME/No. _____

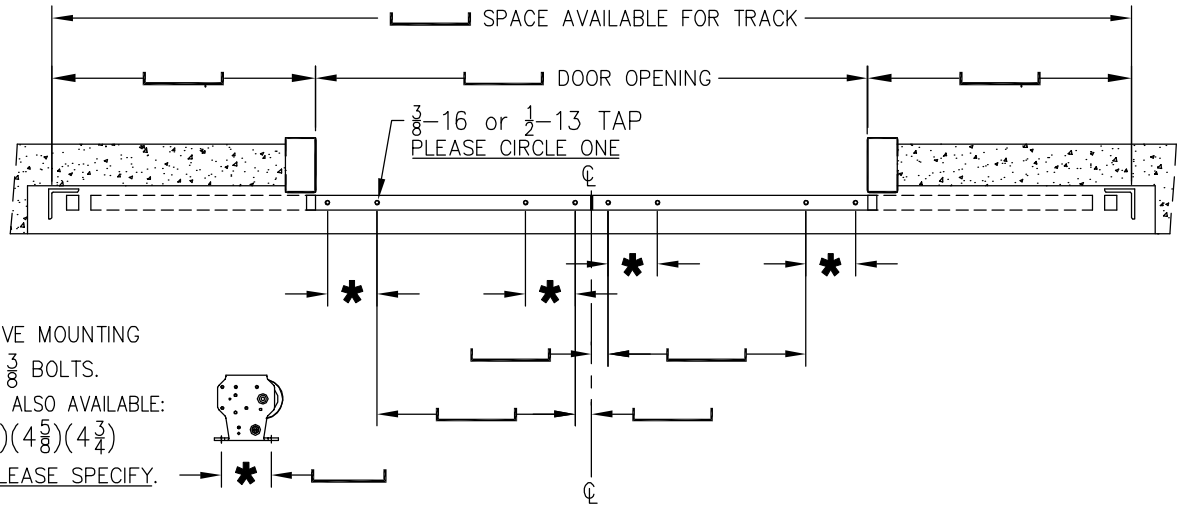

G.A.L. STANDARD SHEAVE MOUNTING

HOLES ARE 4 1/8 CL WITH 3/8 BOLTS.

THE FOLLOWING SIZES ARE ALSO AVAILABLE:

(3 3/4)(4)(4 1/8)(4 1/4)(4 1/2)(4 5/8)(4 3/4)

IF OTHER DIMENSION PLEASE SPECIFY.

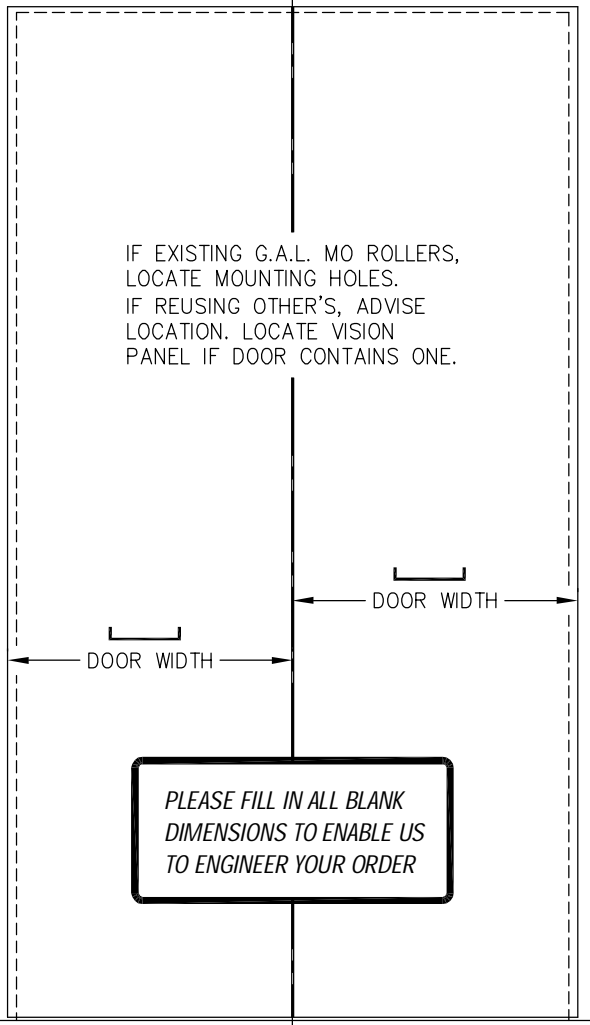
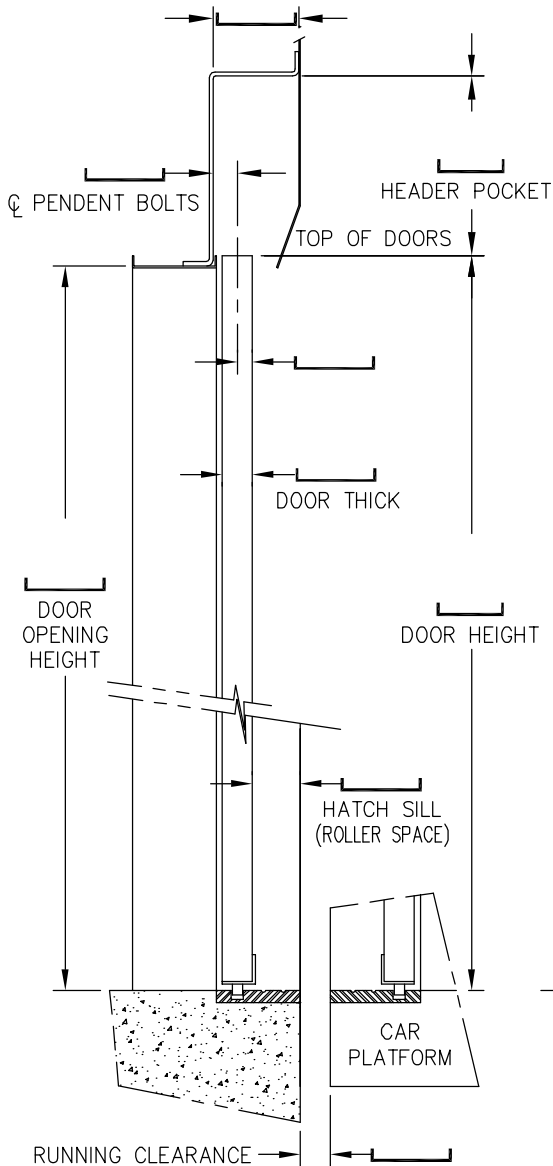

PLEASE FILL IN ALL BLANK DIMENSIONS TO ENABLE US TO ENGINEER YOUR ORDER



G.A.L. MANUFACTURING CORP.
 50 E. 153rd STREET BRONX, N.Y. 10451
 TEL. 718 292 9000 FAX 718 292 2034

EXISTING HATCH CONDITIONS CENTER PARTING DOORS
 - FIELD SURVEY FORM -

DATE 11-10-97	REV A
DOC. No. 6243	3/05