

CAR NAME/No. _____

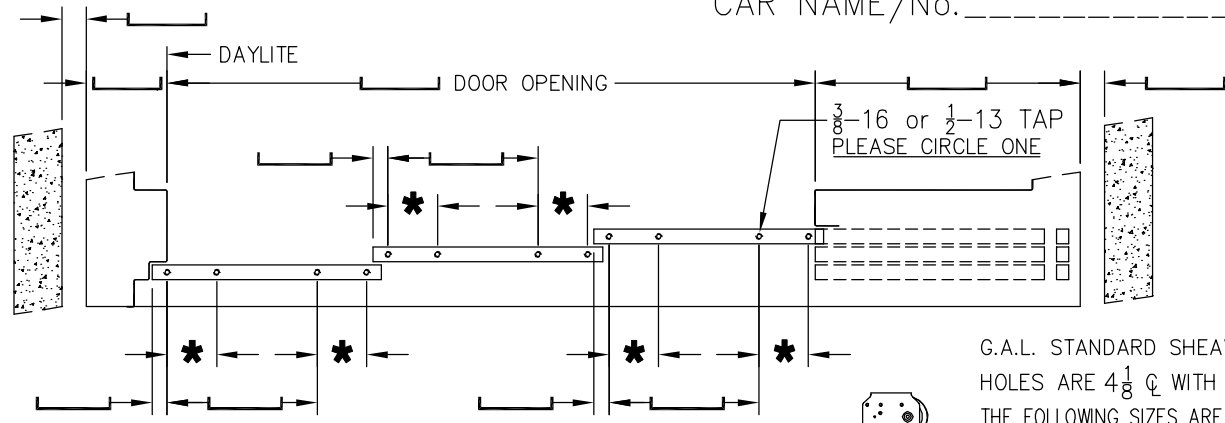

G.A.L. STANDARD SHEAVE MOUNTING HOLES ARE $4\frac{1}{8}$ ϕ WITH $\frac{3}{8}$ BOLTS.
 THE FOLLOWING SIZES ARE ALSO AVAILABLE:
 $(3\frac{3}{4})(4)(4\frac{1}{8})(4\frac{1}{4})(4\frac{1}{2})(4\frac{5}{8})(4\frac{3}{4})$
 IF OTHER DIMENSION PLEASE SPECIFY.

IF EXISTING G.A.L. CLUTCH, LOCATE MOUNTING HOLES.
 IF REUSING OTHER'S, ADVISE LOCATION. LOCATE VISION PANEL IF DOOR CONTAINS ONE.

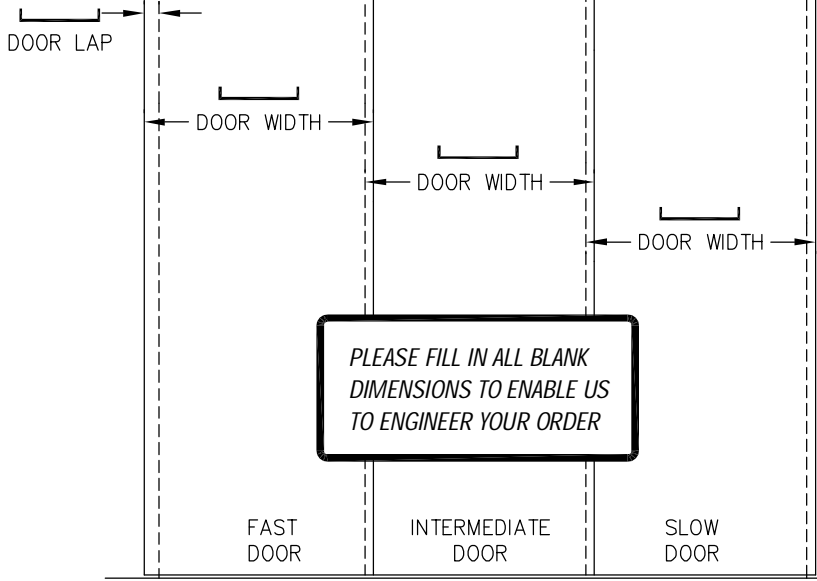

PLEASE FILL IN ALL BLANK DIMENSIONS TO ENABLE US TO ENGINEER YOUR ORDER

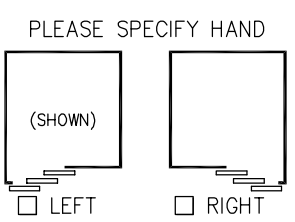
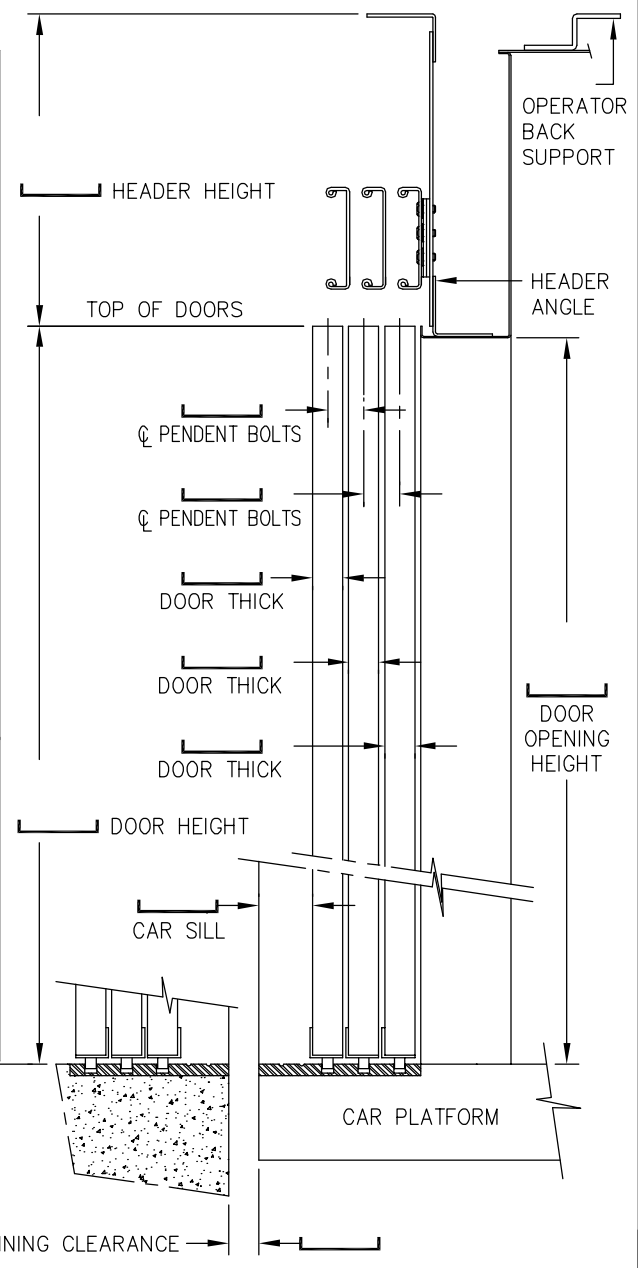

CAR NAME/No. _____

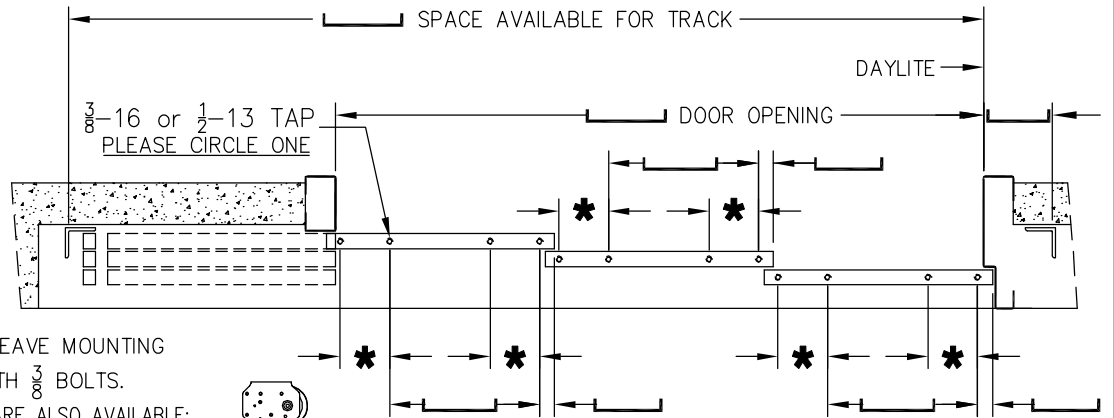

G.A.L. STANDARD SHEAVE MOUNTING HOLES ARE $4\frac{1}{8}$ ϕ WITH $\frac{3}{8}$ BOLTS.
THE FOLLOWING SIZES ARE ALSO AVAILABLE:
($3\frac{3}{4}$)(4)($4\frac{1}{8}$)($4\frac{1}{4}$)($4\frac{1}{2}$)($4\frac{5}{8}$)($4\frac{3}{4}$)
IF OTHER DIMENSION PLEASE SPECIFY.

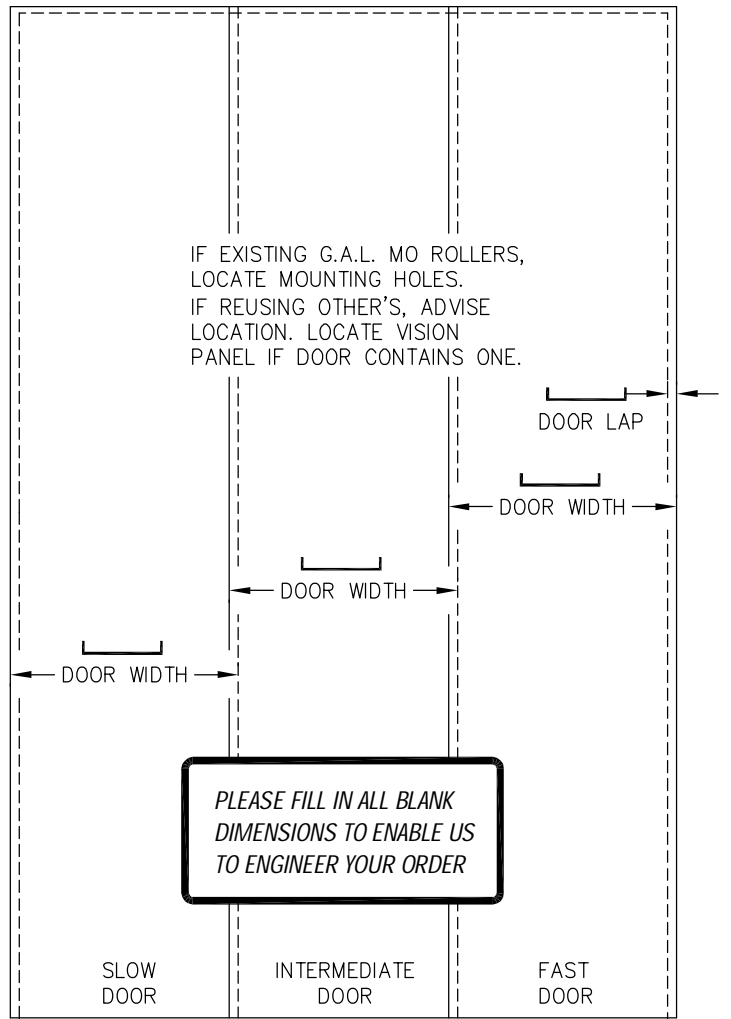
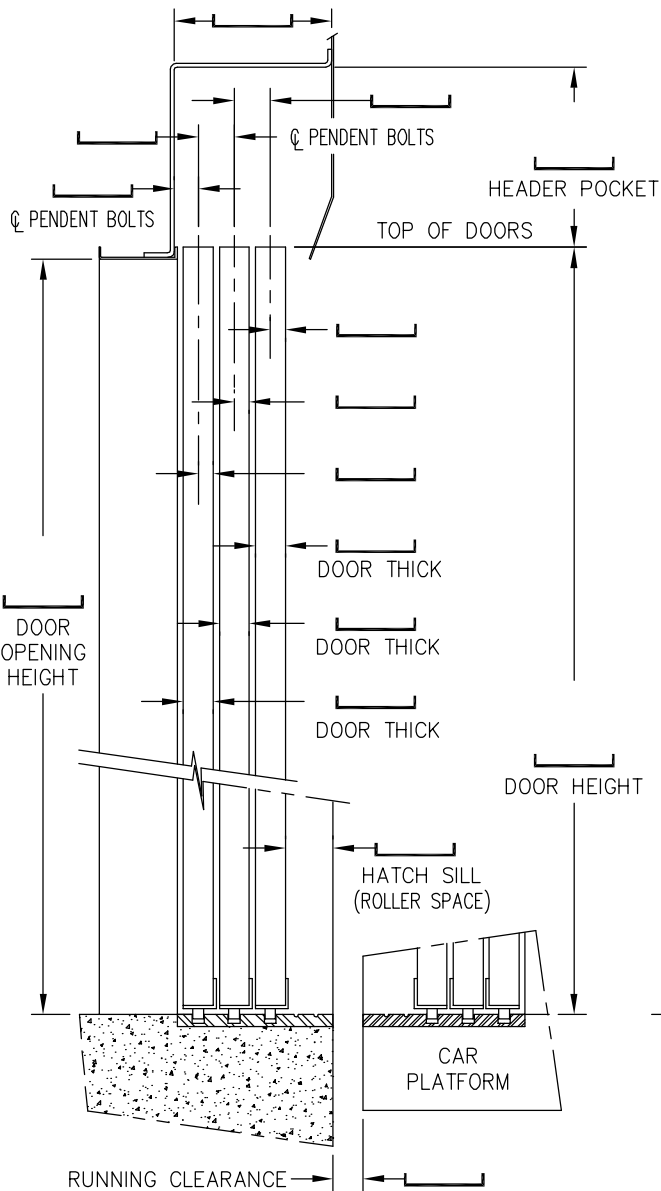
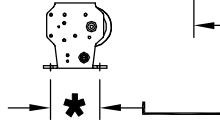

PLEASE FILL IN ALL BLANK DIMENSIONS TO ENABLE US TO ENGINEER YOUR ORDER

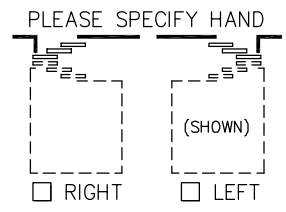

G.A.L. MANUFACTURING CORP.
50 E. 153rd STREET BRONX, N.Y. 10451
TEL. 718 292 9000 FAX 718 292 2034

EXISTING HATCH CONDITIONS THREE SPEED DOOR
- FIELD SURVEY FORM -

DATE 11-10-97
DOC. No. 6244
REV A
3/05